



SJAF St Jeanne Antide Foundation

Breaking the Cycle of Violence







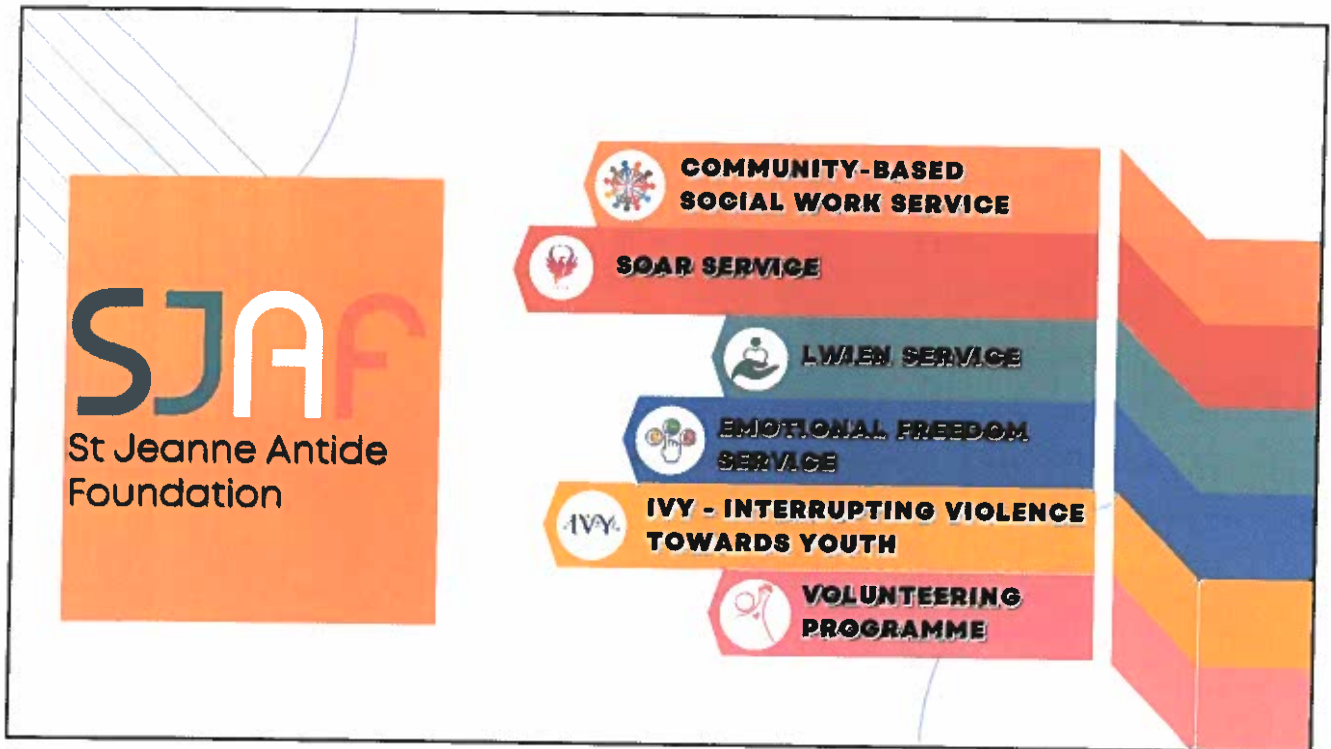

Melanie Piscopo
Shakira Fenech

1



SJAF
St Jeanne Antide Foundation

-  **COMMUNITY-BASED SOCIAL WORK SERVICE**
-  **SOAR SERVICE**
-  **LWIEN SERVICE**
-  **EMOTIONAL FREEDOM SERVICE**
-  **IVY - INTERRUPTING VIOLENCE TOWARDS YOUTH**
-  **VOLUNTEERING PROGRAMME**

2

The St. Jeanne Antide Foundation, established in 2007, is a non-profit organisation offering professional support to families and individuals at risk of poverty and social exclusion.

It serves as the social care branch of the Sisters of Charity of St. Jeanne Antide Thouret in Malta.



3

SJAF



SOAR SERVICE

SOAR, established in 2012, is a survivor-led service where professionally trained survivors offer peer mentoring and ongoing support to other women survivors of domestic violence and their children.



4

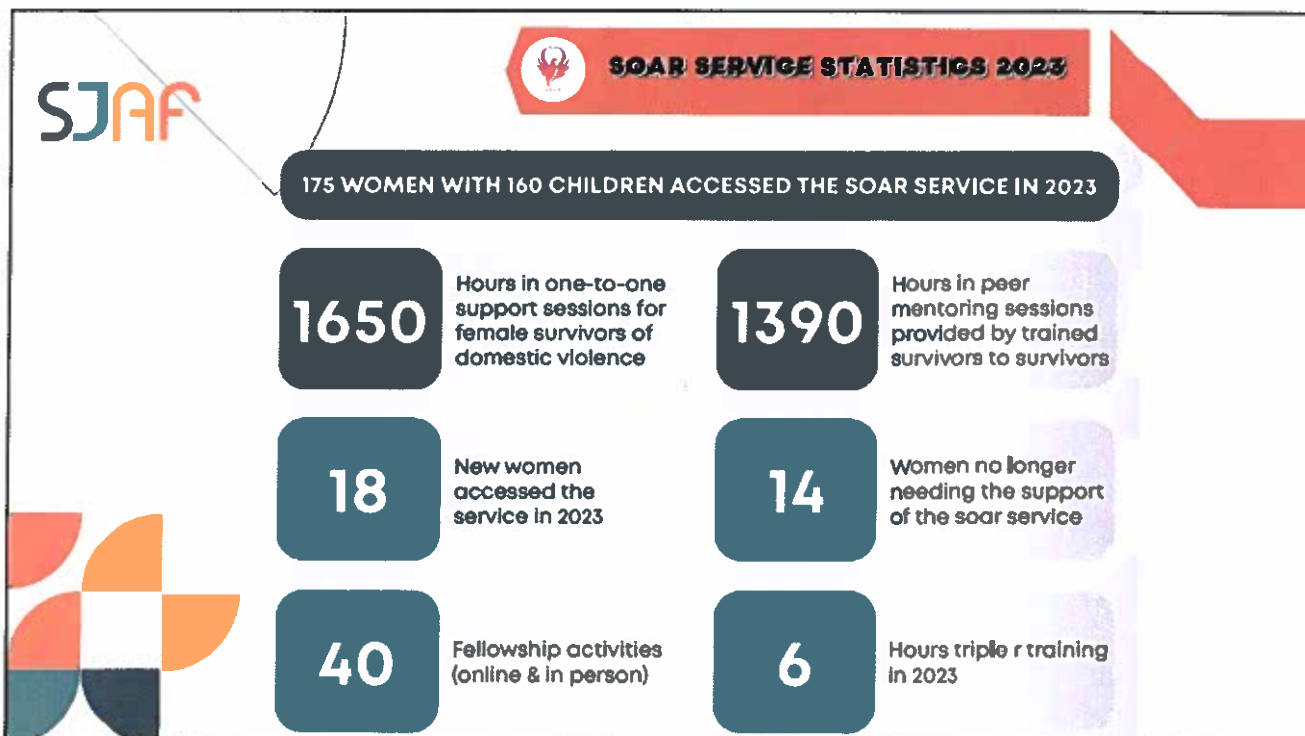

5

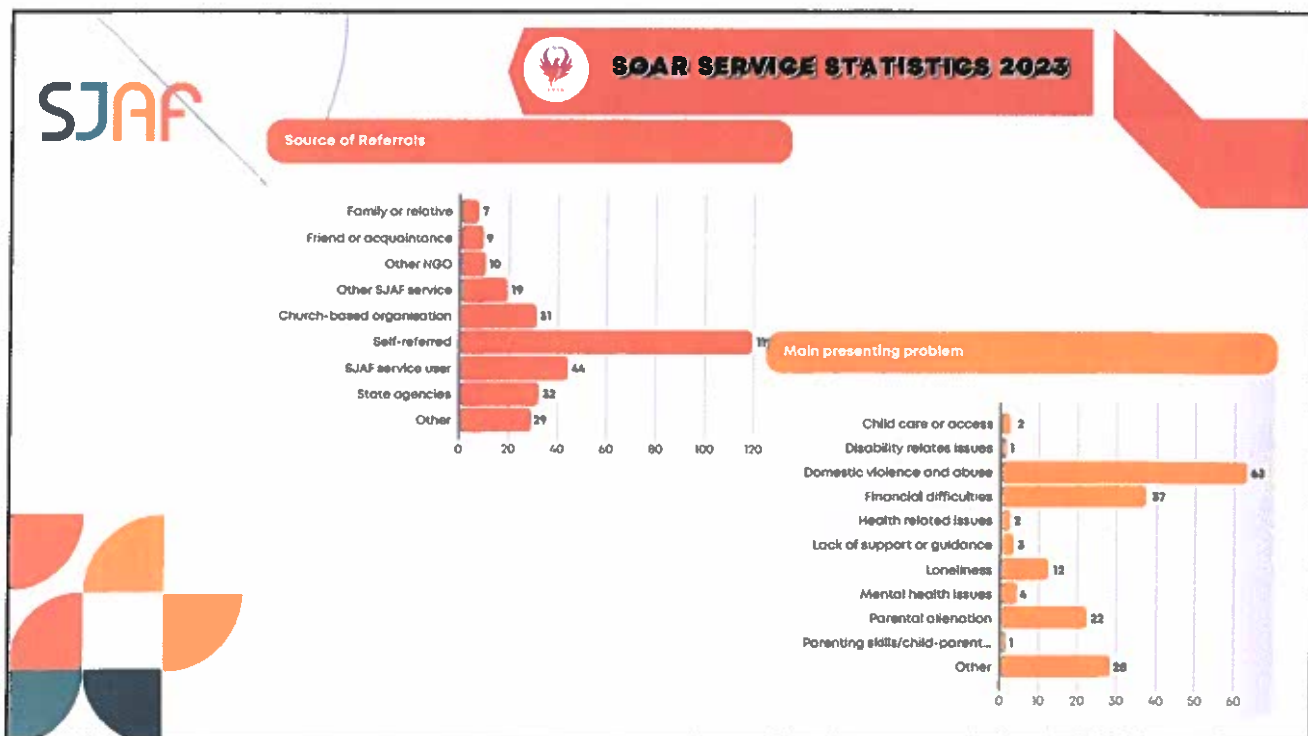

6

SJAF

SPAR SERVICE

THE PROBLEM

Extended Financial Abuse

7



SJAF

SPAR SERVICE

Mela jina omm ta' tlett it tfal ,età 9 /13/16 sena . Iji minejr manteniment taz zghir min Marzu ta' 2023. Rapporti namel regolari . Il missier ma jittax il qorti u jerga' jtuwa data oħra. Il addej ekk sena u nofs. Nejj fil kera ta' 1,000 u sussidju ta 500 u paga wahda nrid nitma 3tfal u lilni nnifsi. Ikkoll ncaħhad li ttfel min kull tip ta' sport li jixtleq jamej Ax mandl biex nħalaslu u jibqqa' addej fih . Problema biex nħallas dawl u lilma u internet . Bħala ikel ea ghagin u ,hobs u piżzeż namlihom huma nħeta' nasaal . Għali laqas outing ta' l-iskola ma nibatu ghax ma jkollix flus ,medicini u Bzonn ta' tobbu kollox jne ghax misirijiet ma jgħux alljom. aluwwa jkollni nħallas kollox wahdi . Tfal tħaj jħossuwom neqsin u differenti minn tfal oħrajn minħabba l-imbiba ta' misirijom .

10:42 AM

8





THE PROBLEM

Adverse Childhood Experiences (ACEs)

- Traumatic events in childhood, including witnessing domestic violence.
- Long-Term Impact: Increases risk of future victimisation or perpetration of violence.
- Critical Need: Early intervention to heal trauma and break the cycle of abuse.

9

IL b'rah xhin smajt li... nifima sew hafna, pero tfal tijej parent alienation kbira kontrija u hemm jithol hafna manipulation qed ikompli Jamel fuq tfal u issa fuq media sociall ukol, Vera li ikunu hafna jinnexthom ghax sav raportaw li kompla ghanke hemm u xorta tawh sav bera issa, jigilri system Vera korota ghax Dan f'it lehor SA jergaw probably jafuh access u jerga jibda jmanipolhom u min jat din darba SE jifinta heee miex se jamel listess zbolji b'ix jnqabad issa, puff

Xorta Inhosni bighajnuna takom t'ajt step lehor Vera thanks Wanda u Shakra ❤️ 9:43AM

Thanks Wanda naprezza ❤️❤️ 9:43AM

Qatek li Vera jinnexthom ikunu hafna ghax qed ma group fuq FB u qorti abli qed tigiya hna mihu, IL heara li ghamlihom miex qedin jarawa, raport ta sav ukol nizu li tifej wera ingiba hazin ma niesa Dan mumix jarawh li IL quddiem ghad jigi bhal missieru, therapy Biss ma nabsix li he tejn hafna floppinjoni tijej ma nafx, qorti qeda tigi blind fooled elija, dawn Vera iridu iweqfu vjolenza domestica Jew le, ghax mil tesperjanza tijej legresatur ukol imur ghandhom bit tfal igelhom jamu raporti kontrija u dan jista jerga jibda jamilhom IL quddiem, system bla sens heee mhemm xajn kones ma xurkien b'ix jaraw IL Vera picture xinu jigi ezatt ghax ghandhom raport u fuq dak biss, dawn buzuloti u tfal jibga ikisrhomli

Jin li Max hazin... Nigrova nkun possibe Wanda ebba u melax n'ha-wleta fuq problemi li And' Ax... mentali... n'oni li xorta' huq maruta u-chaja... N'haq' L'x'haq' Afa q'ha

Dingru Wanda bi ezatt lehhaqt li missier il tfal IFIRMAAL fuq i sth'azzjoni u tafna ghax bla hseb kelli... l'haq' l'haq' q'ha

Kelli bhal cucc nitla hemm jien Rum, jekk tamkun broadcast semmu please li din ingustizja kbira miex Tali tfal ghadhom xorta quddiem ghajnejn esperti jgu esposti ghal manipulation immmaaaa qed norhom lit tfal li min ghamel li. hazin xorta Jamel li irid, fejne IL kompasjoni ghal omm imkien ghax dawn itfal therapy edhom kemm tamuh u xorta ghedhom favur IL missier, li jafd Hu vangeku ' ghanke jarellhom karti Tali qorti bdak li irid hu' hopefully one day they can read them, le hi ma nafx jien ghalija hemm hafna affarijet u juru mid digrit li inhargu li GA favurh laffarijet, Dawn Vera iridu ikisru ic cirku Tali vjolenza domestica? Jien ma nabsix li fwa ta, taparsi fwa Vera le

Parental alienation taqa teht domestic violence? Nimagina li fwa, dawn tfal ma jafux li ghamlihom hsara

10

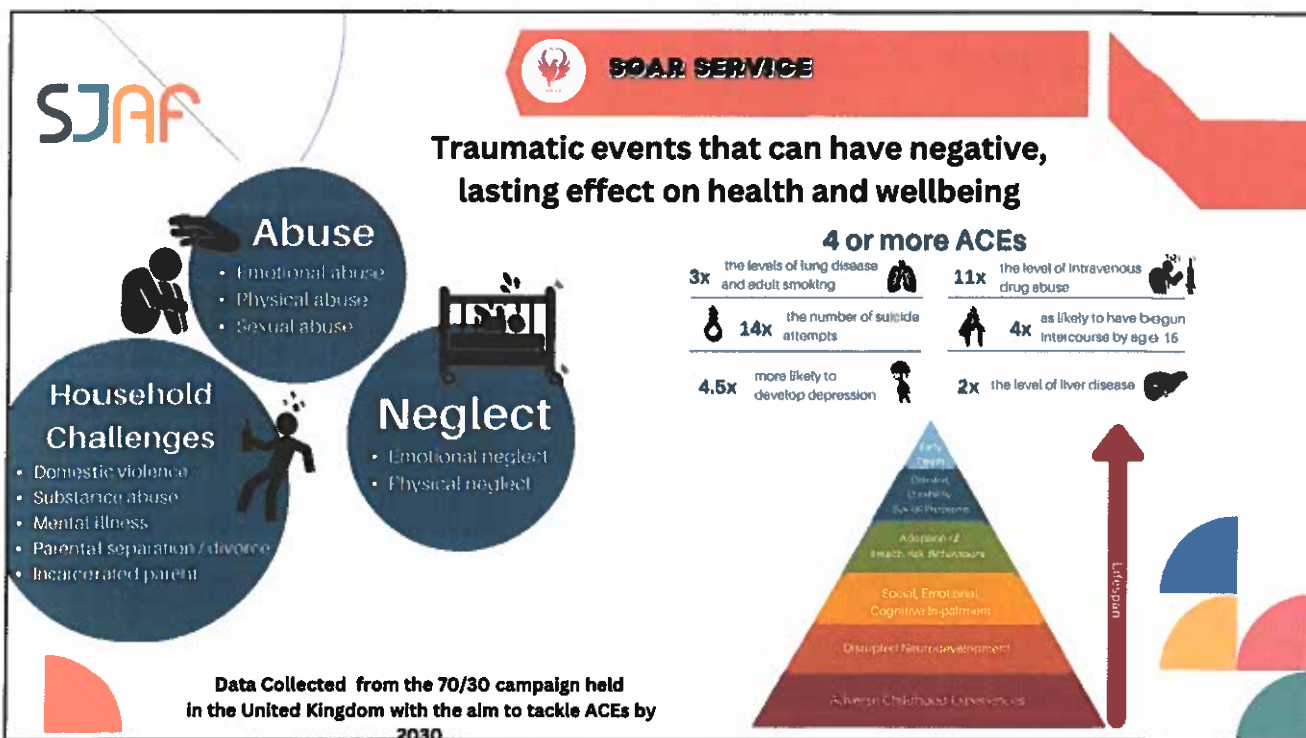

11



12

SJAF

SOAR SERVICE

TRAUMA-INFORMED CARE



Holistic, multi-agency, non-stigmatising, information sharing among all professionals

All children need to develop :

- RESILIENCE**
tools to respond to the challenges of life
- EMPATHY**
ability to understand & share the feelings of others

13

SJAF

SOAR SERVICE

Your Support is Crucial

Help us provide these essential services to break the cycle of abuse and give children a chance for a better future.

“ An ounce of PREVENTION is worth a pound of cure ”

Benjamin Franklin

14